

TO  
M  
I  
S  
S  
O  
N  
B

Mood of the moment  
Gaby Aghion and  
the house of Chloé



Chloé

Family Guide  
Floor 2



Gaby Aghion was born in Egypt and later moved to France where she started the fashion house Chloé in 1952. One of Aghion's ideas was to create stylish, elegant clothing for everyday use. Discover the designs created by Aghion and the designers who worked at Chloé over the years.

Find clothing that captures your eye and use drawing, writing, and art-making to respond.



# DRAW

Choose an item of clothing. Notice any unique patterns.

Find another garment and compare them. How are the designs or patterns similar or different?

Use these boxes to sketch as many patterns as you like.

Combine them or create your own inspired by what you see.

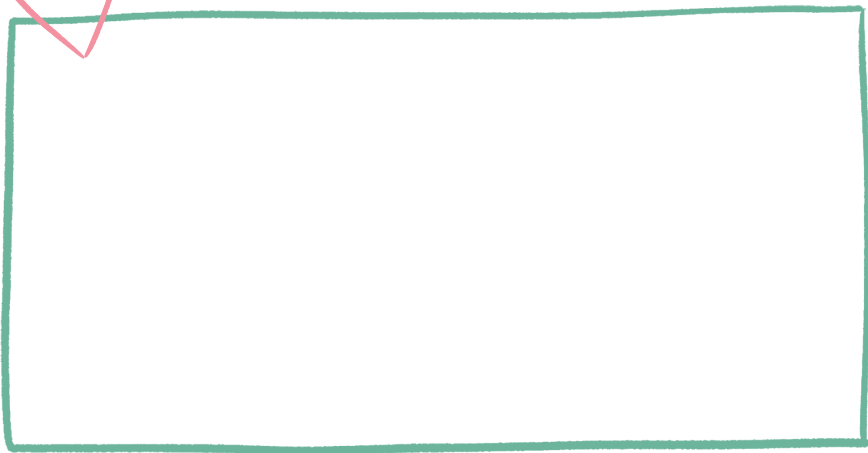
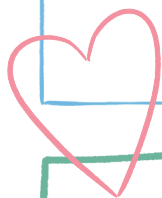
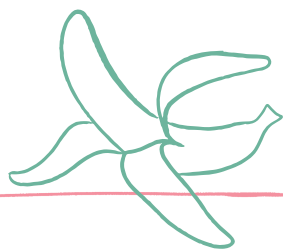
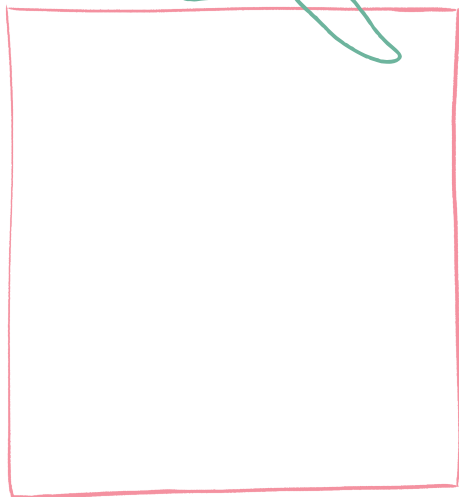
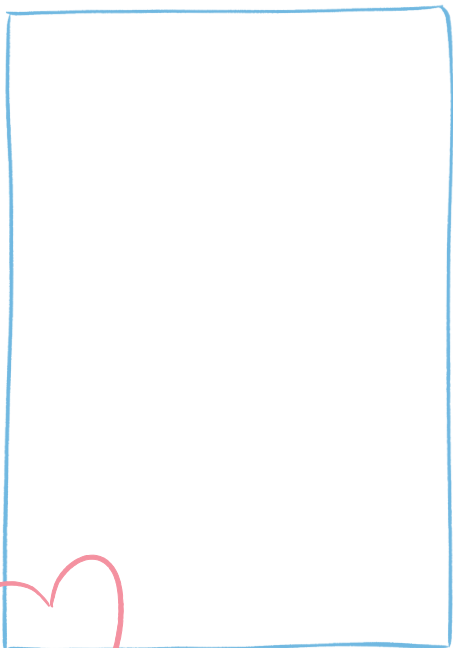

# WRITE

Choose something in the exhibition that is made of interesting materials.

Write down three words that describe what this material looks like or what it might feel like.

1.

2.

3.



# EXPLORE

As you explore the exhibition, look closely and find the following images in the clothing on display:

- |                                     |                                   |
|-------------------------------------|-----------------------------------|
| <input type="radio"/> Flowers       | <input type="radio"/> Heart shape |
| <input type="radio"/> Bananas       | <input type="radio"/> Birds       |
| <input type="radio"/> Letters/words | <input type="radio"/> Faces       |
| <input type="radio"/> Horses        |                                   |

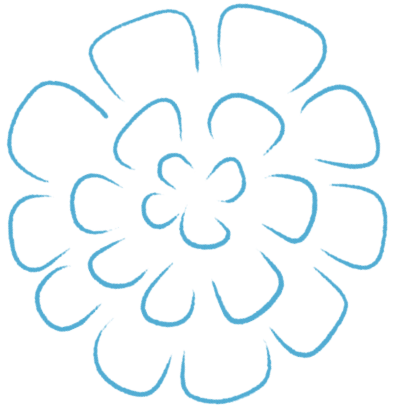

# AT HOME

Use drawing materials to design your own outfit for the figure on the right. Before you start drawing think about:

- What type of clothing will you design?
- What types of patterns will you include?
- Will you also add pictures of animals or objects?

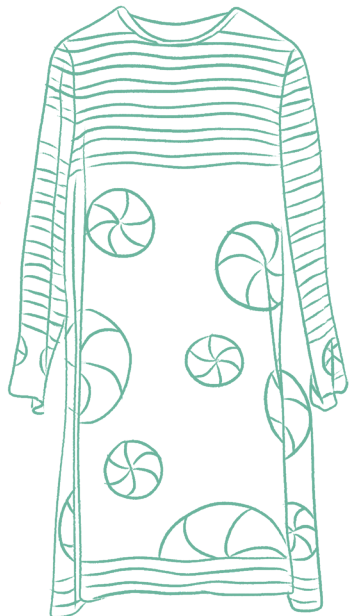



When you finish sketching, imagine what fabrics and materials you might use to bring your design to life.



Thank you for visiting the exhibition. For information on Family Programs at the Jewish Museum, visit [TheJewishMuseum.org/Families](http://TheJewishMuseum.org/Families).

The Family Guide for *Mood of the moment: Gaby Aghion and the house of Chloé* is made possible by the Estate of Benine Jo Adolf and an anonymous donor.

Support for the exhibition *Mood of the moment: Gaby Aghion and the house of Chloé* is provided by the Wilf Family Foundations, the Arnhold Family, the Peter Jay Sharp Exhibition Fund, an Anonymous donor, Wendy Fisher and the Kirsh Foundation in honor of Claudia Gould, the Goldie and David Blanksteen Foundation, the Estate of Gaby and Curtis Hereld, the Rita J. and Stanley H. Kaplan Family Foundation, Inc., Liz Lange and David Shapiro, The Feshbach Family, the Liane Ginsberg Family Fund, Michèle Gerber Klein, Ann and Mel Schaffer, John Simoudis and Jerry Rose, the Alfred J. Grunebaum & Ruth Grunebaum Sondheimer Memorial Fund, and other generous donors. Additional support is provided by CHLOÉ.

The publication has been supported by CHLOÉ and the Jewish Museum.

Both the publication and the exhibition feature garments from the CHLOÉ Archive collection.

## Chloé

Additional support is provided, in part, by public funds from the New York City Department of Cultural Affairs in partnership with the City Council and the New York State Council on the Arts with the support of Governor Kathy Hochul and the New York State Legislature.



Illustrations by Claire Zhang.

Family Guide created by Rachael Abrams and the Education Department.

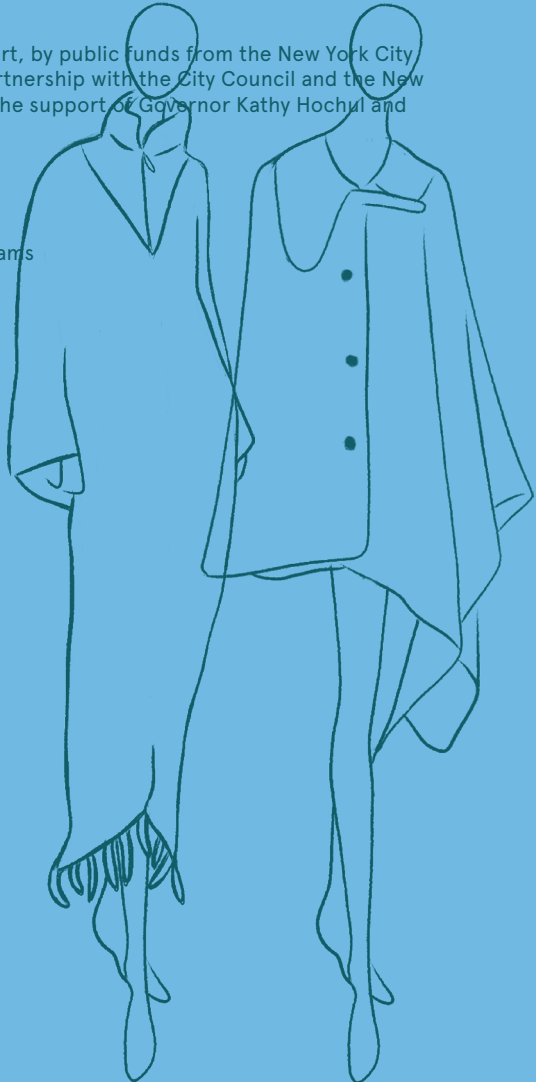

5th Ave at 92nd St, NYC  
[TheJewishMuseum.org](http://TheJewishMuseum.org)  
Under the auspices of the  
Jewish Theological Seminary

